

Alambic

Partitions des thèmes de l'album

"Tournée générale"

<http://www.alambic.info>

Contact Alambic:

33 (0) 381 550 936

33 (0) 672 551 545

chapeau.paille@wanadoo.fr

Jean-Pierre Aufort

3 chemin de Lambon

25 170 NOIRONTE

-FRANCE-

La Solitaire 1

Alambic

<http://www.alambic.info>

Album "Tournée Générale"

CP83150 (Distribué par l'Autre Distribution)

Comp: Julien Coupey

Danse: Scottish

Am C Em7 Am G F E7

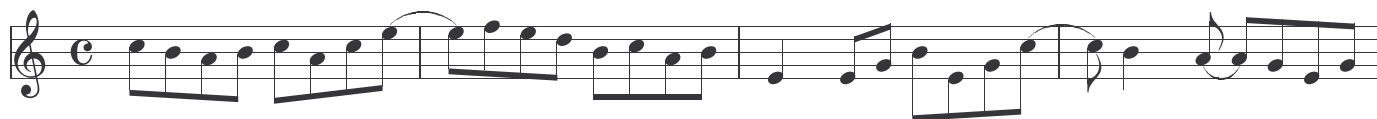

Am C Am G Dm

Am C Em7 F G

Am C G Dm F

Am F Am G F G Am F C

Em F G Em F

La Solitaire 2

Alambic

<http://www.alambic.info>

Album "Tournée Générale"

CP83150 (Distribué par l'Autre Distribution)

Comp: Julien Coupey

Danse: Scottish

Bm D F#m G A

Bm D Em7 G A

Bm D F#m Em G

Bm D F#m Em G

Bm D A F# Fm Em

Bm D G A G G A

Lofoten Lights 1

Alambic

<http://www.alambic.info>

Album "Tournée Générale"

CP83150 (Distribué par l'Autre Distribution)

Comp: Jean-Pierre Aufort

Danse : Valse

Staff 1: Am, Dm, D6, E7

Staff 2: Dm, C, Bbdim, E7, E7

Staff 3: Am, G9, C, Bm7b5, Am, Dm

Staff 4: F, Ebdim, E7, E7, Am, E7, C, E7

Staff 5: Am, C, Bm7b5, C, E7, Am

Staff 6: Bm7b5, C, Am

Lofoten Lights 2

Alambic

<http://www.alambic.info>

Album "Tournée Générale"

CP83150 (Distribué par l'Autre Distribution)

Comp: Jean-Pierre Aufort

Danse : Valse

Chords and their positions:

- Staff 1: Am, C, E7, Am, C
- Staff 2: Bb, Dm, C, E7, E7, Am
- Staff 3: E7, Am, Am, Bb, Dm
- Staff 4: Bm7b5, E7, Am, E7, E7
- Staff 5: F7, G, F, Dm, F
- Staff 6: Am, F, C, F7, Am
- Staff 7: Dm, C, E7

Polka fébrile

Alambic

<http://www.alambic.info>

Album "Tournée Générale"

CP83150 (Distribué par l'Autre Distribution)

Comp: Denis Choulier

Danse: Polka

La Route du Phare

Alambic

<http://www.alambic.info>

Album "Tournée Générale"

CP83150 (Distribué par l'Autre Distribution)

Comp: Julien Coupey

Danse: Bourée 2 temps

Avis de Tempête

Alambic

<http://www.alambic.info>

Album "Tournée Générale"

CP83150 (Distribué par l'Autre Distribution)

Comp: Jean-Pierre Aufort

Danse: Scottish

Em Am B Em C B

Em Am B C B

Gm Gm F Gm F

Gm Gm Gm C

F Gm Bb F D Gm

F Gm Bb F D Gm

D Gm

La Scoumoune

Alambic

<http://www.alambic.info>

Album "Tournée Générale"

CP83150 (Distribué par l'Autre Distribution)

Comp: Jean-Pierre Aufort

Danse: Bourrée 2 temps

Chords and their positions:

- Staff 1: A7, A7, Bb, A7
- Staff 2: A7, Gm, A7, Bb
- Staff 3: Gm7, Gm7, A7
- Staff 4: Gm7, A7
- Staff 5: Dm, A7, Bb
- Staff 6: A7, Gm, A7, Bb

Tintagel

Alambic

<http://www.alambic.info>

Album "Tournée Générale"

CP83150 (Distribué par l'Autre Distribution)

Comp: Rémy Massé

Danse: Cercle circassien

- Staff 1: D9, D9 C, G, C, G, A
- Staff 2: D9, D9 C, G, D, A (1st ending), A, A (2nd ending)
- Staff 3: Bm, D, A, A, A
- Staff 4: Bm, D, A, G, A, Bm D (1st ending), Bm D (2nd ending)
- Staff 5: D, D, D, G, D
- Staff 6: D, D, D, Bm, F#, G
- Staff 7: D, C, D, C, D, D
- Staff 8: C, C, C, C#

Repeat signs with first and second endings are used in staves 2, 4, 6, and 8.

Dancing Spirit

Alambic

<http://www.alambic.info>

Album "Tournée Générale"

CP83150 (Distribué par l'Autre Distribution)

Comp: Jean-Pierre Aufort

Danse: Cercle circassien

- Staff 1: Dm, Dm, Dm, F
- Staff 2: Dm, Dm, Bb, C
- Staff 3: Dm, Dm, C, Dm, G
- Staff 4: Dm, Dm, Bb, C
- Staff 5: Dm, Dm, F, G
- Staff 6: Dm, Dm, C, Bb
- Staff 7: Dm, Dm, F, G
- Staff 8: Dm, Dm, G, Am, Bb, C

Camisole

Alambic

<http://www.alambic.info>

Album "Tournée Générale"

CP83150 (Distribué par l'Autre Distribution)

Comp: Jean-Pierre Aufort

Danse: Mazurka

Chords: Gm Bb D7 Gm A7

Chords: Gm Bb D7 Gm A7 Gm A7

Chords: Cm F D7 Gm Bb Cm

Chords: F D7 G Cm7 D7 D#dim

Chords: D7 F#dim Gm Bb Cm7 D7 D#dim D7 F#dim

Chords: Gm Eb Cm Bb Cm D7 F#dim

Chords: Gm Eb Cm Bb Cm D7 F#dim

Chords: Gm Eb Cm Bb A7 D7

Chords: Gm Cm D7 Gm

Camisole (transpo)

Alambic

<http://www.alambic.info>

Album "Tournée Générale"

CP83150 (Distribué par l'Autre Distribution)

Comp: Jean-Pierre Aufort

Danse: Mazurka

Am C E7 Am B7

Am C E7 Am B7 Am B7

Dm G E7 Am C Dm

G E7 A Dm7 E7 Fdim

E7 G#dim Am C Dm7 E7 Fdim E7 G#dim

Am F Dm C Dm E7 G#dim

Am F Dm C Dm E7 G#dim

Am F Dm C B7 E7

Am Dm E7 Am

Jour et nuit mêlés

Alambic

<http://www.alambic.info>

Album "Tournée Générale"

CP83150 (Distribué par l'Autre Distribution)

Comp: Jean-Pierre Aufort

Danse: Scottish impaire

Comme là-bas

Alambic

<http://www.alambic.info>

Album "Tournée Générale"

CP83150 (Distribué par l'Autre Distribution)

Comp: Denis Choulier

Danse: An Dro

- Staff 1: E7, F, G, F, E, D
- Staff 2: E7, F, G, F, E. Includes a first ending (1.) and a second ending (2.).
- Staff 3: Am, F, E7, G#dim, Gdim, F#dim, Fdim, E7, Am
- Staff 4: F, E7, F, E, F, Am, E, F, Am. Includes a first ending (1.) and a second ending (2.).
- Staff 5: E7, F, G, F, E, D
- Staff 6: E7, F, G, E. Includes a first ending (1.) and a second ending (2.).
- Staff 7: Dm, Bb, Am, Bb, C, Bb
- Staff 8: F, C, Dm, C, F. Includes a first ending (1.) and a second ending (2.).

Gentiane et...

Alambic

<http://www.alambic.info>

Album "Tournée Générale"

CP83150 (Distribué par l'Autre Distribution)

Comp: Jean-Pierre Aufort

Danse: Bourrée 3 temps

- Staff 1: Dm, Dm, Dm, Dm
- Staff 2: Dm, Dm, Dm, F, G
- Staff 3: Dm, Dm, C, C, Gm
- Staff 4: Dm, Dm, Eb
- Staff 5: Eb7, Gm, Dm
- Staff 6: Dm, Gm, Bb, C

There are two first endings (marked '1.') and one second ending (marked '2.'). The piece concludes with a double bar line and repeat dots.

Prunelle

Alambic

<http://www.alambic.info>

Album "Tournée Générale"

CP83150 (Distribué par l'Autre Distribution)

Comp: Jean-Pierre Aufort

Danse: Bourrée 3 temps

Ya Aïni

Alambic

<http://www.alambic.info>

Album "Tournée Générale"

CP83150 (Distribué par l'Autre Distribution)

Comp: Rémy Massé

Danse: ??

Ya Aïni (suite)

Alambic

<http://www.alambic.info>

Album "Tournée Générale"

CP83150 (Distribué par l'Autre Distribution)

Comp: Rémy Massé

Danse: ??
