Mazurka des Familles
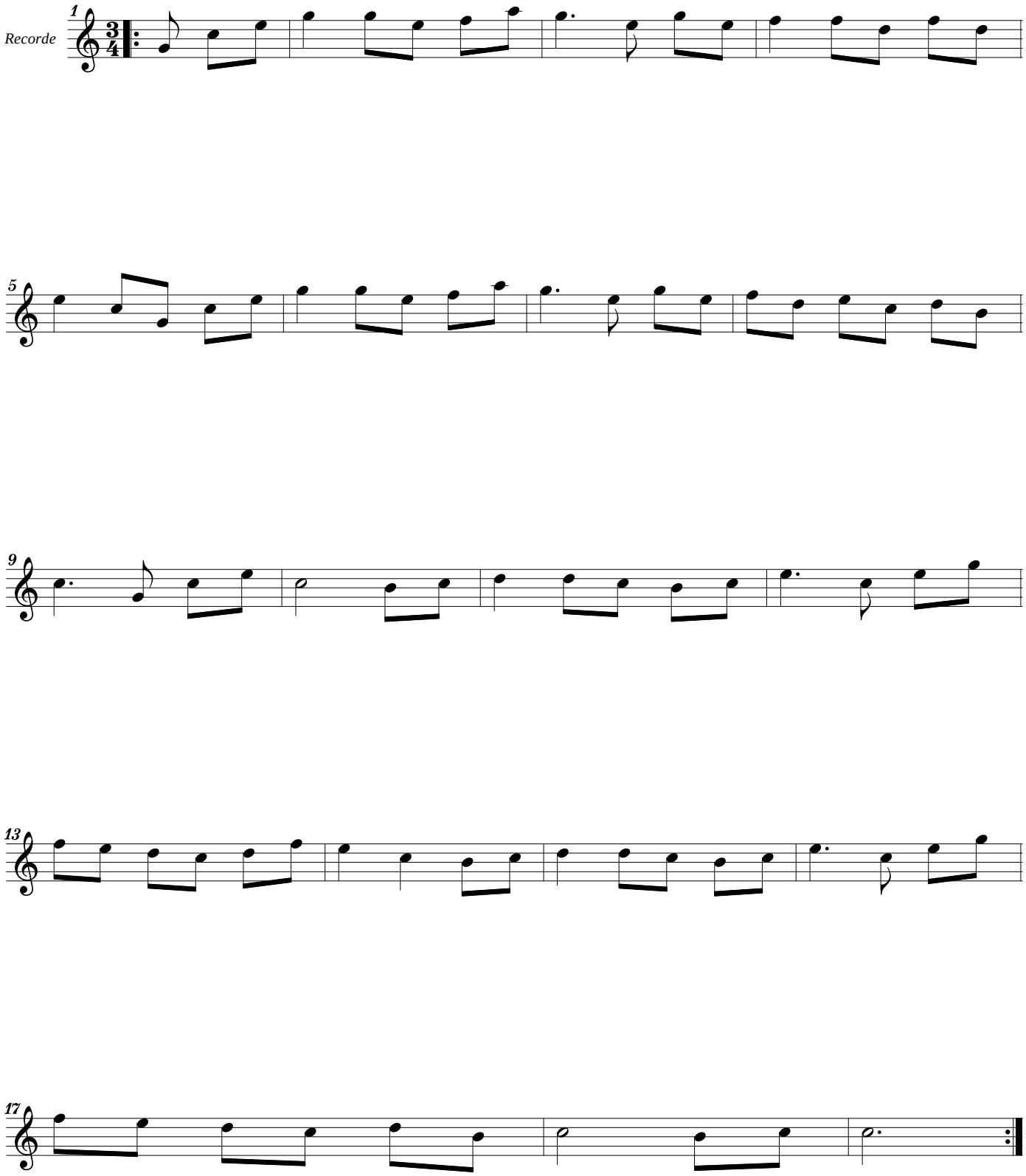
Ensemble Trad MJC Privas